Athletenweg
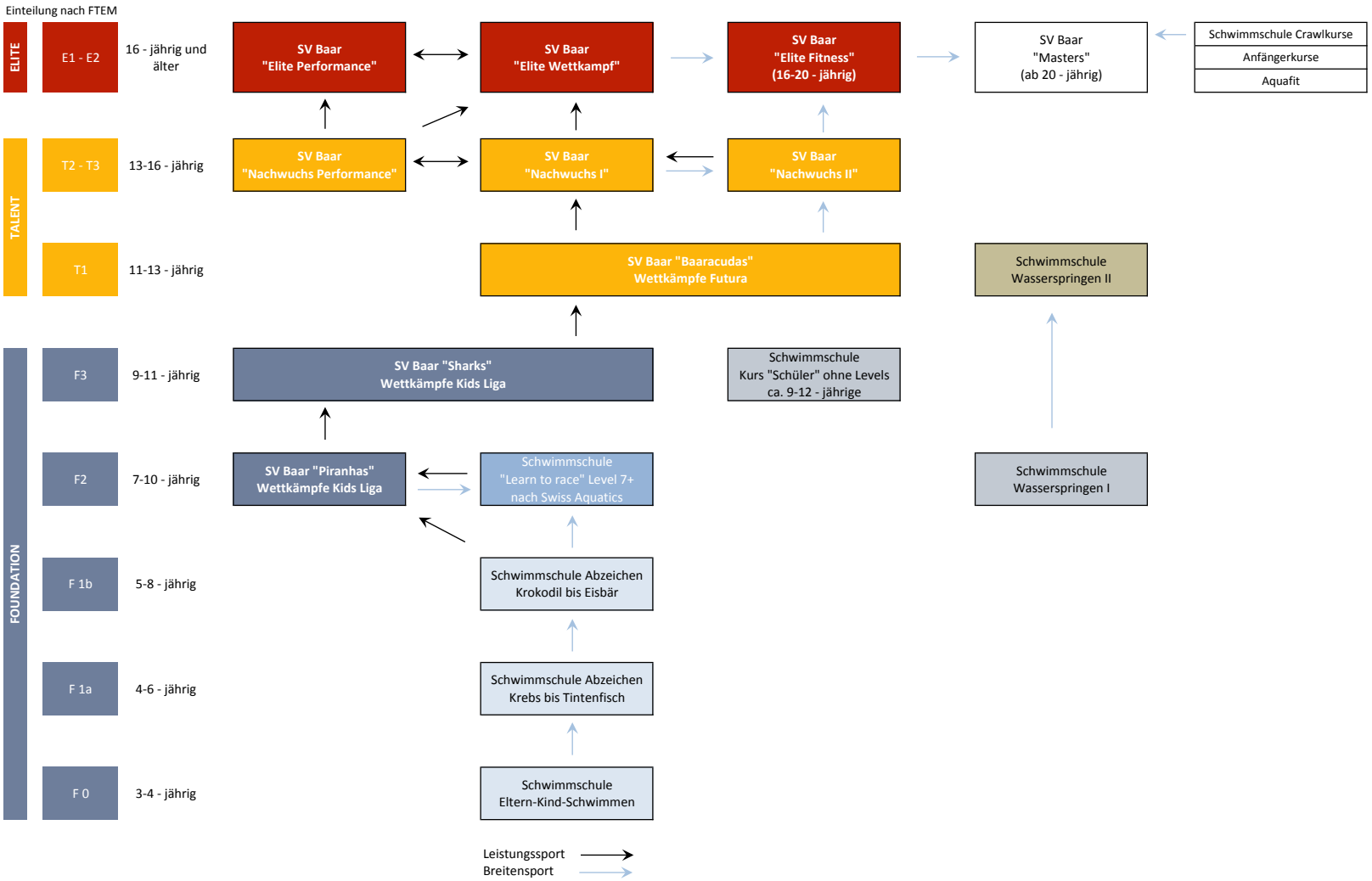
(Stand 17. März 2021 / AST)